

Turquoise Waterfall, Burning

for alto saxophone, electric guitar, percussion, and piano

Michael Flynn

2020

Duration: 8:15

Performance Notes

For all meter changes, ♪ = ♪

For the alto saxophone:

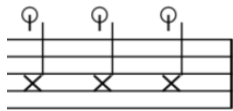

unpitched slap tongue (as little pitch as possible)

mp 

pitched slap tongue

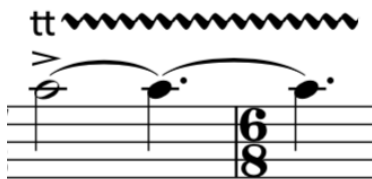

timbre trill

For sections with controlled vibrato, speed of vibrato is marked:

n.v. - no vibrato

s.v - slow vibrato

f.v. - fast vibrato

For the electric guitar:

Required equipment: Ebow, whammy bar, wah-wah pedal, distortion pedal, reverb pedal, and volume pedal.

Wah-wah pedal markings:

- + closed
- open
- half-open

Progressive motion between pedal settings is marked with a dotted arrow.

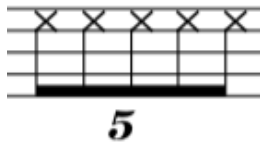

fully muted string

For sections with controlled vibrato, speed of vibrato is marked:

- n.v. - no vibrato
- s.v - slow vibrato
- f.v. - fast vibrato

For the piano:

C8, B7, and A7 fully muted with tuning wedges.

For the percussion:

Instrumentation: vibraphone, temple blocks, crotales, small wooden table or desk.

Required implements: 4 medium-hard vibraphone mallets with rattan shafts, bow.

The "table" part (indicated by x note-heads on the same staff as the temple blocks) is performed by striking the edge of a wooden table (or any comparable wooden surface) with the shafts of rattan mallets, adjusting pitch by striking at different points along the shaft. The top line of the staff indicates the highest possible pitch (striking just below the head of the mallet), and the bottom line indicates the lowest possible pitch (striking just above your hands). All other note placements are indicative of general pitch trajectories, not necessarily specific pitches.

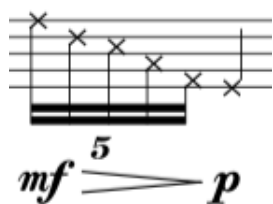

Example moving from highest pitch to lowest pitch.

For Hinge Turquoise Waterfall, Burning

Michael Flynn

Rigid, at first ♩ = 100

Alto Saxophone: Rests throughout.

Electric Guitar: Rests throughout. Instruction: "Wah-wah on".

Table/Temple Blocks: Measure 1: "table" with a sixteenth-note triplet marked *p*. Measure 2: *mf*. Measure 3: Rest. Measure 4: "temple blocks" with a triplet marked *mp*.

Crotales: Rests throughout.

Vibraphone: Rests throughout.

5

Alto Sax.

E. Gtr.

Table/T. Bl.

Pno.

mp \leftarrow *mf* \rightarrow *p*

mp \leftarrow *mf*

(15) 3 3

15^{ma} 3 3 3

10

Alto Sax.

E. Gtr.

Table/T. Bl.

Pno.

unpitched slap

mp \rightarrow *mf*

mp \leftarrow *mf* \rightarrow *p*

(15) 3 3 3 3

3 3 3 3

15

Alto Sax.

E. Gtr.

Table/T. Bl.

Pno.

pp

p ————— *mf*

15va

mp 3 3 3 3

19

Alto Sax.

E. Gtr.

Table/T. Bl.

Pno.

string muted
as little pitch as possible
+

mp 7 7 7

mp

(15)

mp 3 3 3 3 3 3 3 3 3 3

22

Alto Sax. *mp* *mf* pitched slap

E. Gtr. 7 7 *mf*

Table/T. Bl. 3 *mp* *mf* 6 *p*

Pno. (15) 3 3 3 3 *mf*

25

Alto Sax. $\frac{2}{4}$ $\frac{4}{4}$

E. Gtr. + *mp* 5 5 5 5 5

Table/T. Bl. 3 *p* *mf* *p* *mp*

Pno. 15^{ma} 3 3 3 *mp*

 $\frac{2}{4}$ $\frac{4}{4}$

29

Alto Sax. pitched slap no vibrato

E. Gtr.

Table/T. Bl.

Pno.

mp *fp*

mf

mf *p*

mf 5

33

Alto Sax.

E. Gtr.

Table/T. Bl.

Pno.

mf *p*

p 5

mf *p*

p 5 3 *mf* *p* 15^{ma}

38

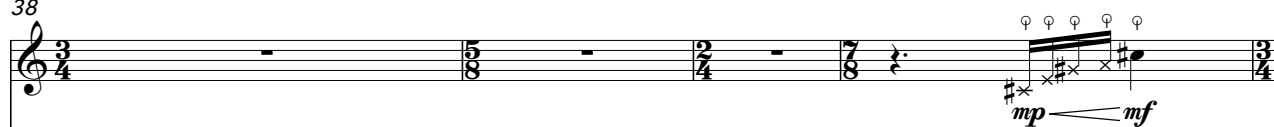
Alto Sax. 

E. Gtr. 

Table/T. Bl. 

Pno. 

42

Alto Sax. 

E. Gtr. 

Table/T. Bl. 

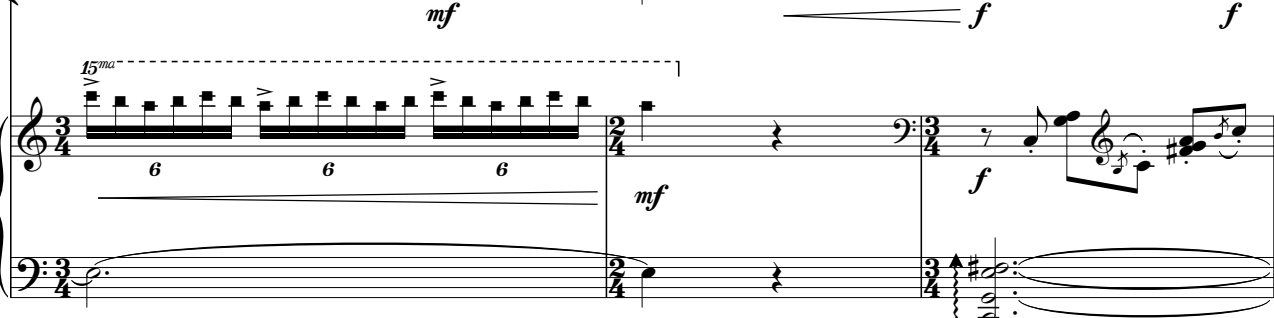
Pno. 

A A little less rigid

accel.

timbre
trill

58

Alto Sax. *p*

E. Gtr. *mf* *p*

Table/T. Bl. *p*

Pno. *p* 3

62

Alto Sax. *f* *pp* *p* tt

E. Gtr. *f* *p* leave wah half-open

Table/T. Bl. *f* *p*

Pno. *f* *p* 15^{ma} 3